

Alto 2°

# Moliendo Café

*canción colombiana*

Hugo Blanco  
arr: Willy Urrea

Allegro  $\text{♩} = 90$

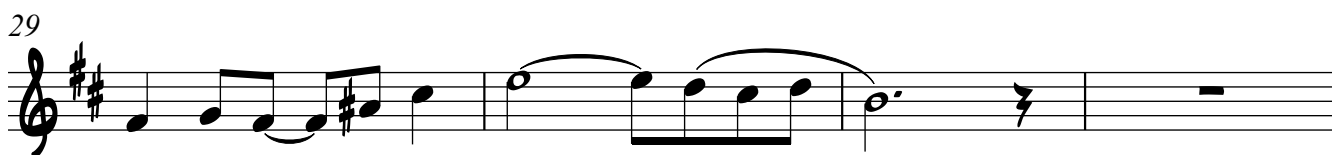
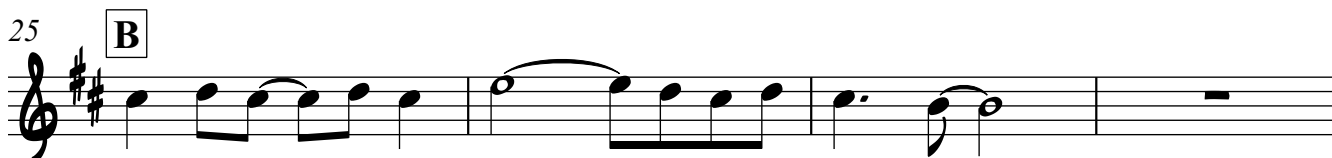
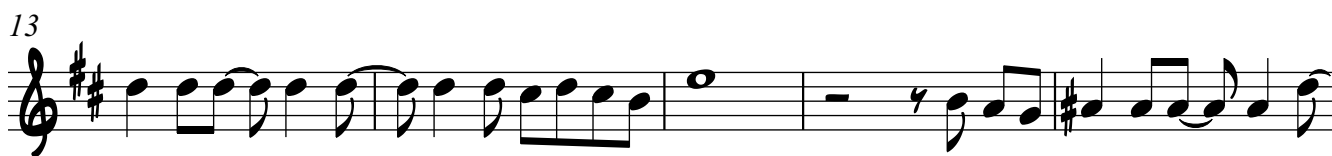
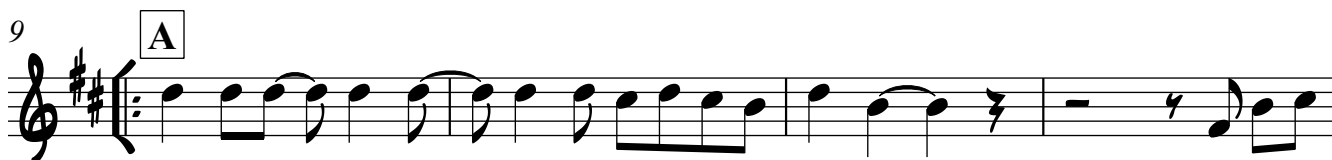

Alto 2°

Moliendo Café

33

37

41

46

50

55

58

62 **coda**

66
