s.alto 2º

Noche de Ronda

Be Mine Tonight
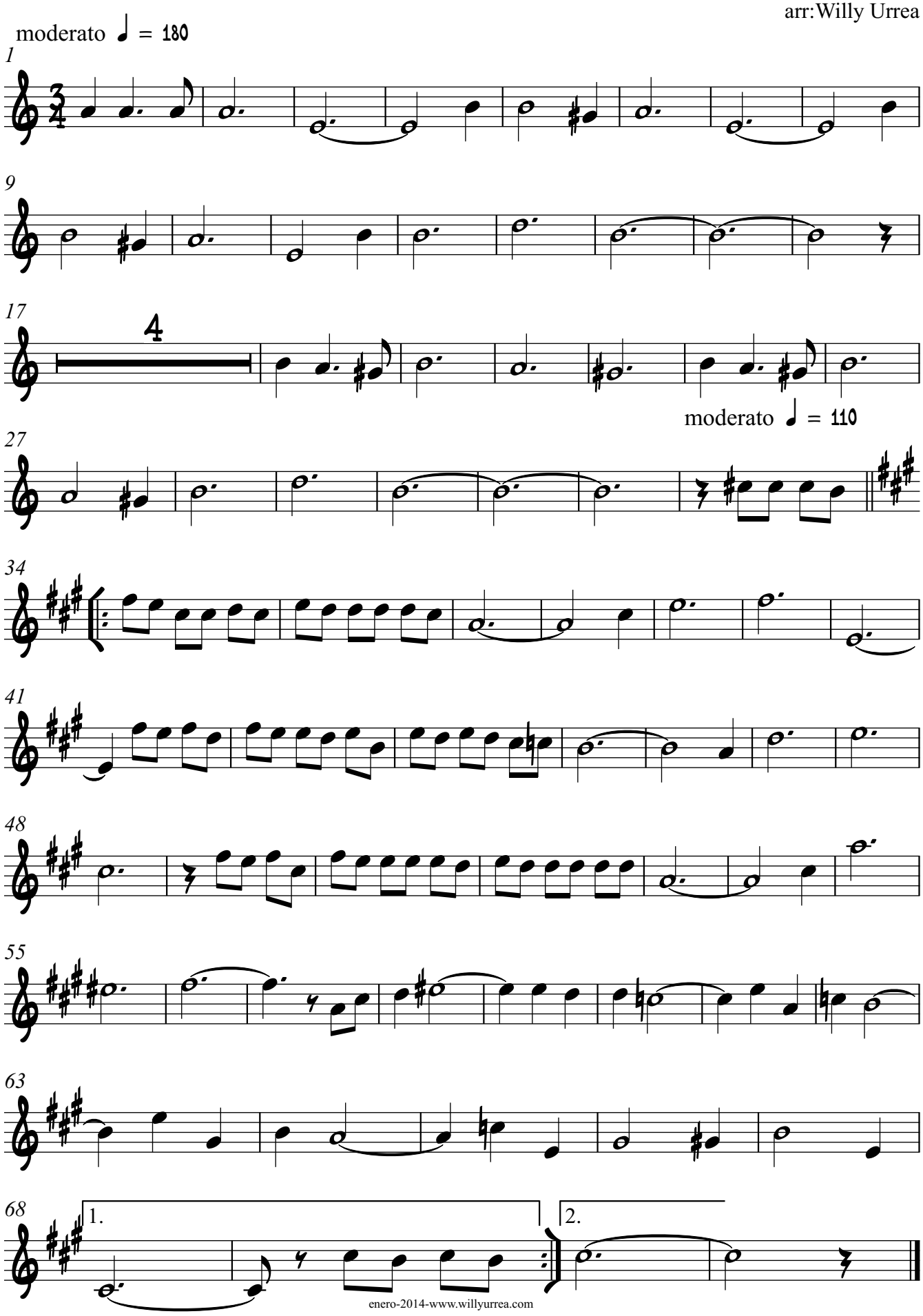
María Teresa Lara
arr:Willy Urrea