

s.alto 1°

# Fascinación

F.D.Marchetti  
arr: Willy Urrea

Moderato ♩ = 160

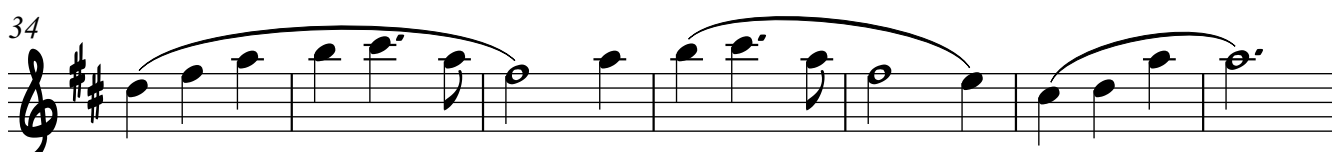
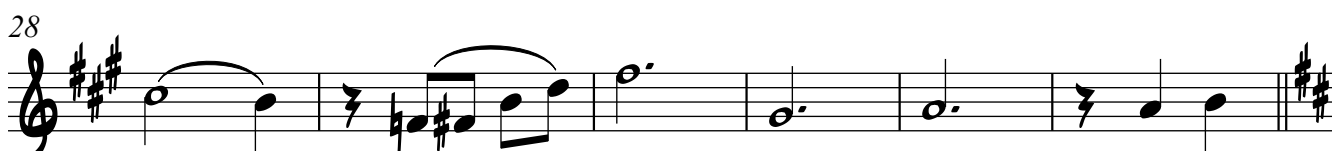
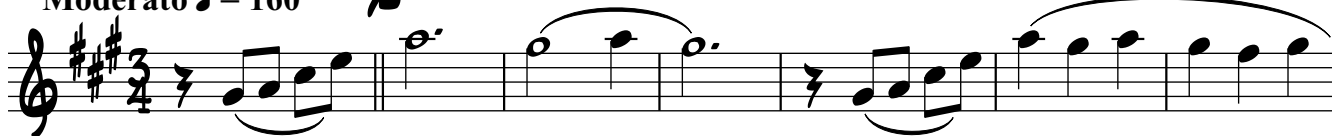

V.S.

# Fascinación

s.alto 1º

41

48

55

61

66

s.alto 2º

# Fascinación

F.D.Marchetti  
arr: Willy Urrea

Moderato ♩ = 160 

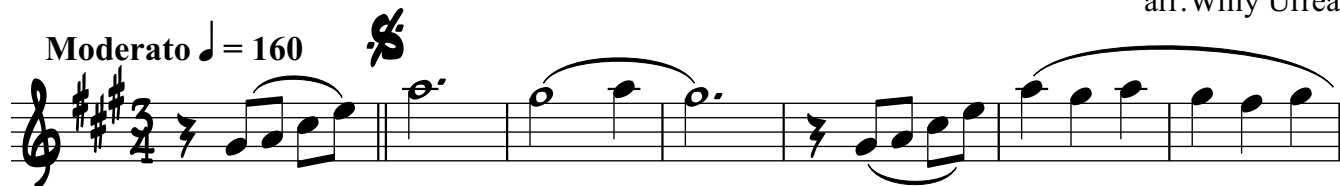

8

15

22

28

34

41

V.S.

s.alto 2°

# Fascinación

48

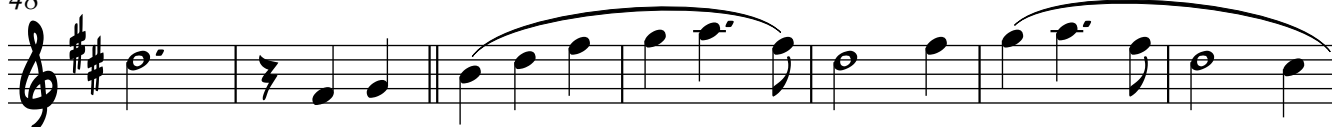

55

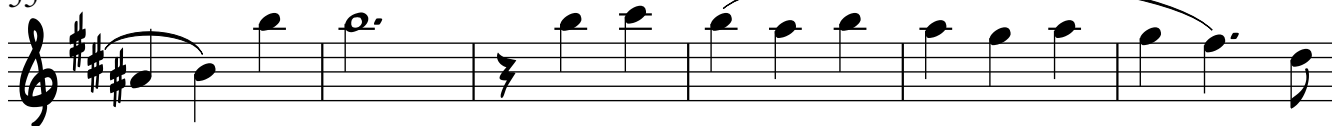

61

D.S. al Coda

66

coda

