

s.tenor 1°

# Godfather Waltz

*The Godfather Film*

Nino Rota  
arr. Willy Urrea

♩ = 100

8

15

23

29

s.tenor 1°

# Godfather Waltz

36

42

49

57

s.tenor 2°

# Godfather Waltz

*The Godfather Film*

Nino Rota  
arr. Willy Urrea

♩ = 100

*mp*

7

14

20

26

s.tenor 2°

# Godfather Waltz

32

38

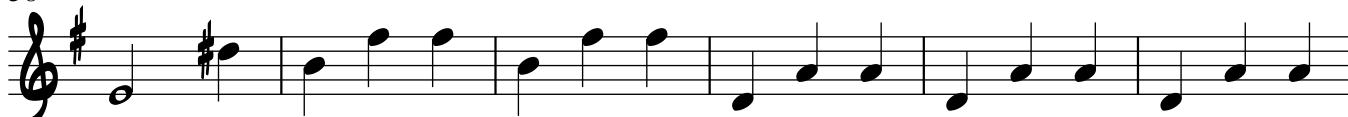

44

50

57

