

s.tenor1°

Moliendo Café

canción colombiana

Allegro $\text{♩} = 90$

Hugo Blanco
arr: Willy Urrea

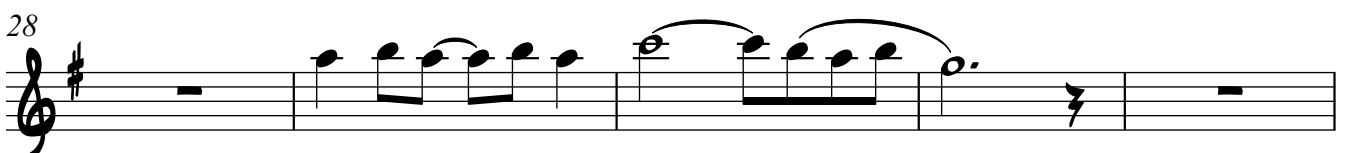
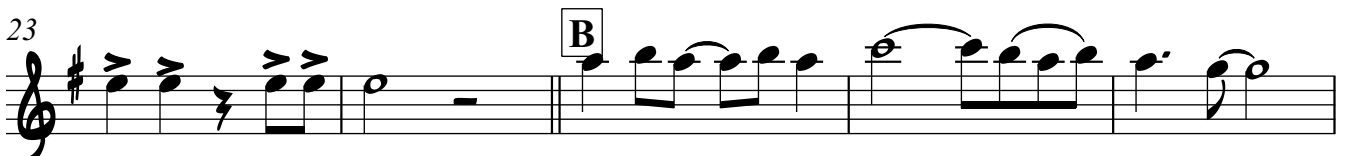
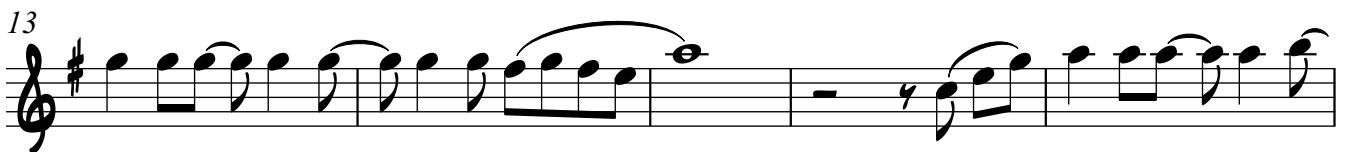
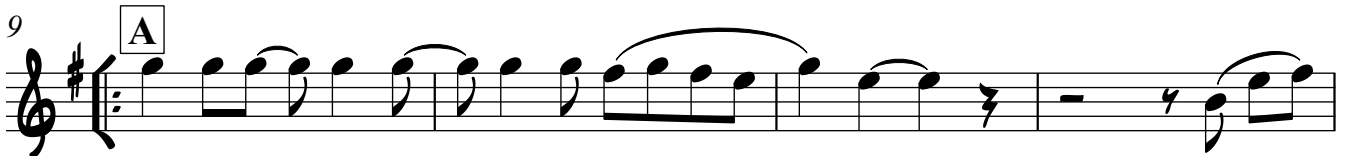
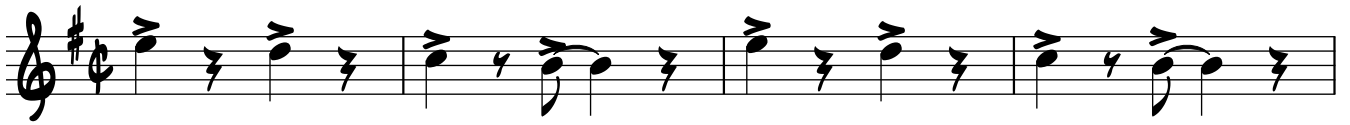

s.tenor1°

Moliendo Café

33

3

3

3

3

1.

2.

37

C

41

46

50

55

60

coda

65

s. tenor 2º

Moliendo Café

canción colombiana

Hugo Blanco
arr: Willy Urrea

Allegro $\text{♩} = 90$

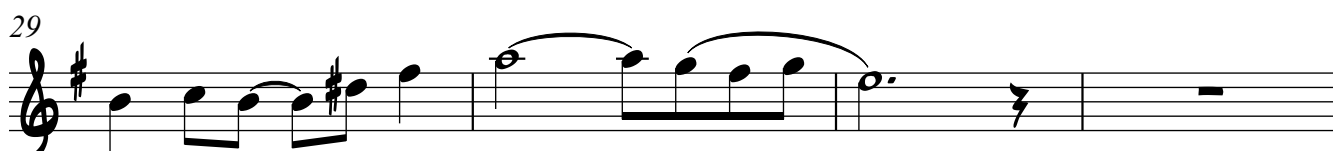
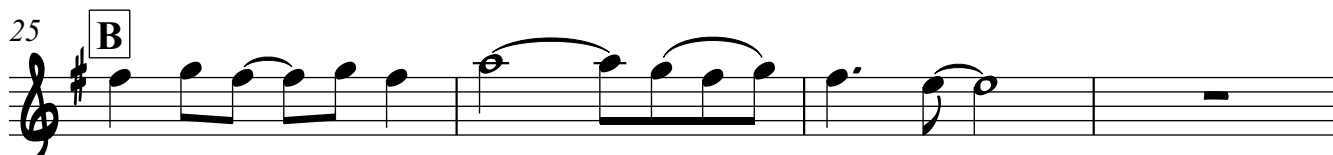
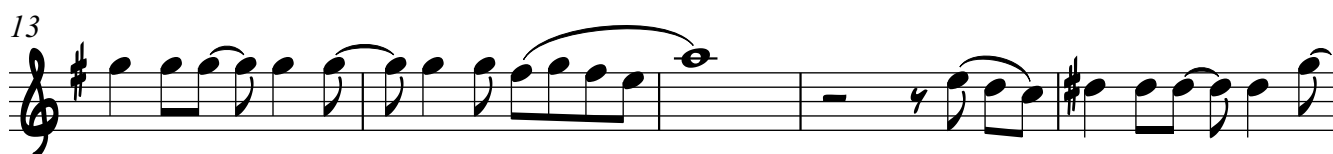
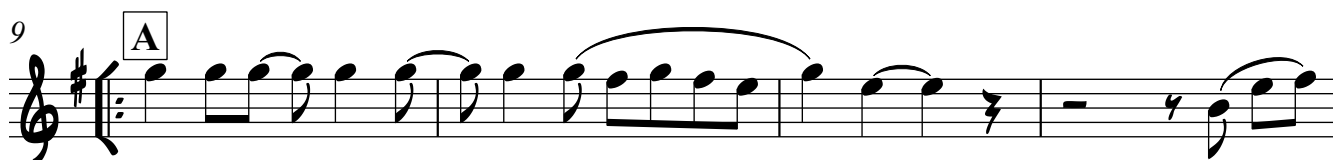
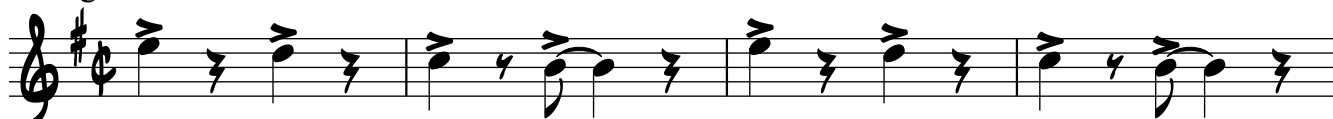

Moliendo Café

33

37

41

46

50

55

58

62 **coda**

66
