

s.alto 1°

Siboney

Ernesto Lecuona

arr: Willy Urrea

Molto andante $\text{♩} = 60$

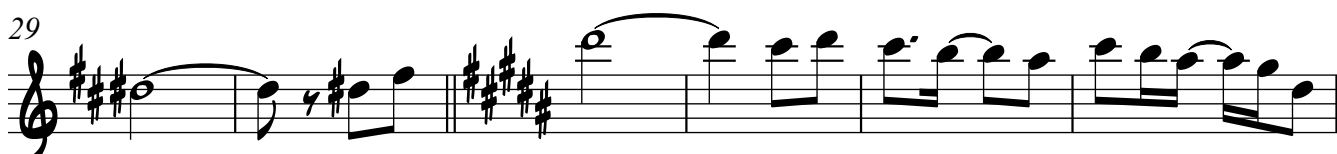

s.alto 1°

Siboney

35

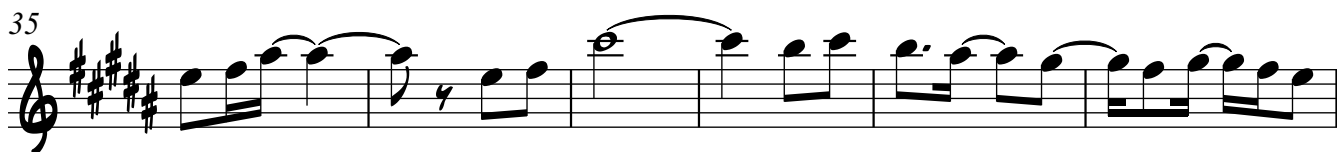

41

48

55

61

67

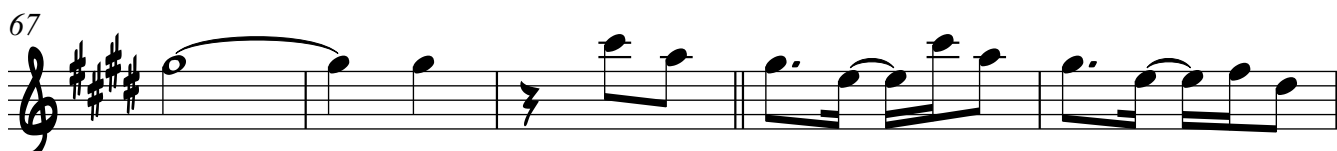

72

s.alto 2°

Siboney

Molto andante ♩ = 60

Ernesto Lecuona

arr: Willy Urrea

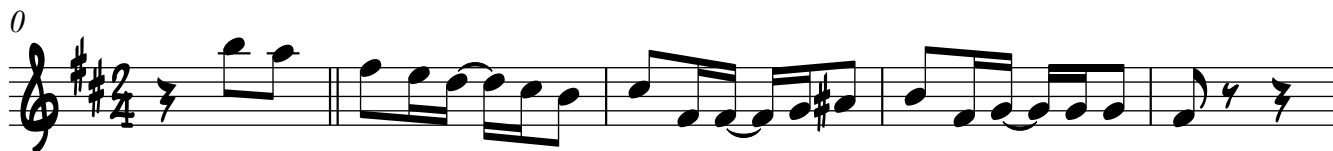

s.alto 2°

Siboney

39

45

51

56

61

65

70

75